

MARQUETTE COUNTY CERTIFIED SURVEY NO. 101

PART OF THE SW $\frac{1}{4}$ OF THE SE $\frac{1}{4}$ OF SECTION 9, TOWN 17 NORTH, RANGE 8 EAST
TOWN OF SPRINGFIELD, MARQUETTE COUNTY, WISCONSIN

110853

NOTE: The South line of Section 9 assigned a bearing of N 89°19'00" E by magnetic reading as a basis for the bearings on this map.

NOTE: Distances shown on curves are arc lengths.

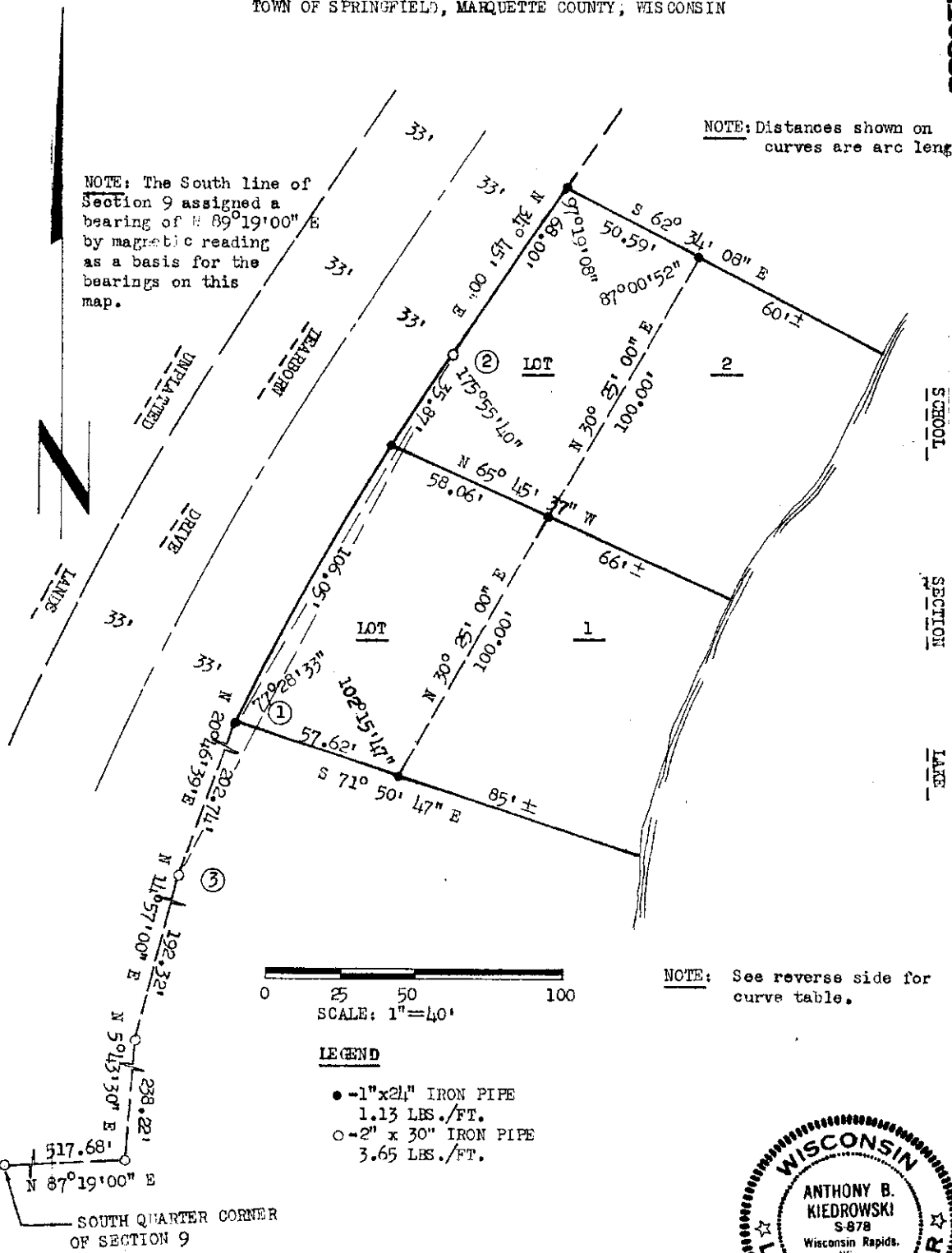

NOTE: See reverse side for curve table.

132

CURVE TABLE

CURVE NO.	RADIUS LENGTH	CHORD LENGTH	CHORD BEARING	CENTRAL ANGLE	ARC LENGTH
1-2	998.35	141.80	N 30° 40' 40" E	8° 08' 40"	141.92
LOT 1	998.35	106.00	N 29° 38' 54" E	6° 05' 12"	106.05
LOT 2	998.35	35.87	N 33° 43' 16" E	2° 03' 28"	35.87
2-3	998.35	343.29'	N 24° 51' 00" E	19° 48' 00"	345.00

SURVEYOR'S CERTIFICATE

I, Anthony B. Kiedrowski, Surveyor, hereby certify:

That I have surveyed, divided and mapped MARQUETTE COUNTY CERTIFIED SURVEY NO. 101, located in the SW $\frac{1}{4}$ of the SE $\frac{1}{4}$ of Section 9, Town 17 North, Range 8 East, Town of Springfield, Marquette County, Wisconsin, bounded and described as follows;

Commencing at a 2 inch iron pipe at the South Quarter corner of said Section 9, run thence N 87° 19' 00" E 517.68 feet; thence N 5° 43' 30" E 238.22 feet; thence N 14° 57' 00" E 192.32 feet; thence N 20° 16' 39" E 202.74 feet to a 1 inch iron pipe; thence S 71° 50' 47" E 143.00 feet more or less to the waters edge of School Section Lake and the point of beginning; thence N 71° 50' 47" W 143.00 feet more or less to a 1 inch iron pipe; thence Northeasterly along the arc of a curve of radius 998.35 feet and whose chord bears N 30° 40' 40" E 141.80 feet; thence S 62° 34' 08" E 120.00 feet more or less to the waters edge of School Section Lake; thence Southwesterly along said waters edge 185.00 feet more or less to the point of beginning;

(Thence N 34° 45' E 68.00 feet to a one inch iron pipe)

That I have made such survey, land division and map by the direction of Edward Meyers, owner of said lands; That such map is a correct representation of all the exterior boundaries of the land surveyed and the subdivision thereof made; That I have fully complied with the provisions of Chapter 236 of the Wisconsin Statutes in dividing and mapping same.

July 25, 1968

Anthony B. Kiedrowski
Anthony B. Kiedrowski

RLS 878

This instrument drafted by Dale C. Hagen.

Grantor

Grantee

Tract

REGISTER'S OFFICE,
Marquette County, Wis.
Received for Record, this 30 day
of July A. D. 1968 at
11:45 o'clock A.M., and recorded in
Vol. 1 of Q57 on page 132
Marquart Anderson
Registrar